Carlo Filago

(1589- 1644)
Primo organista am Markusdom ab 1623

Miserere mei Deus
(à 3 voci; C – T – B)

Sacrarum cantionum, liber tertius,
2-6 voc.

Venedig 1619

herausgegeben von Gunther Morche und Joachim Steinheuer 2021
gesetzt von Marc Geffron

Das Kopieren ist für den nicht kommerziellen Gebrauch erlaubt.

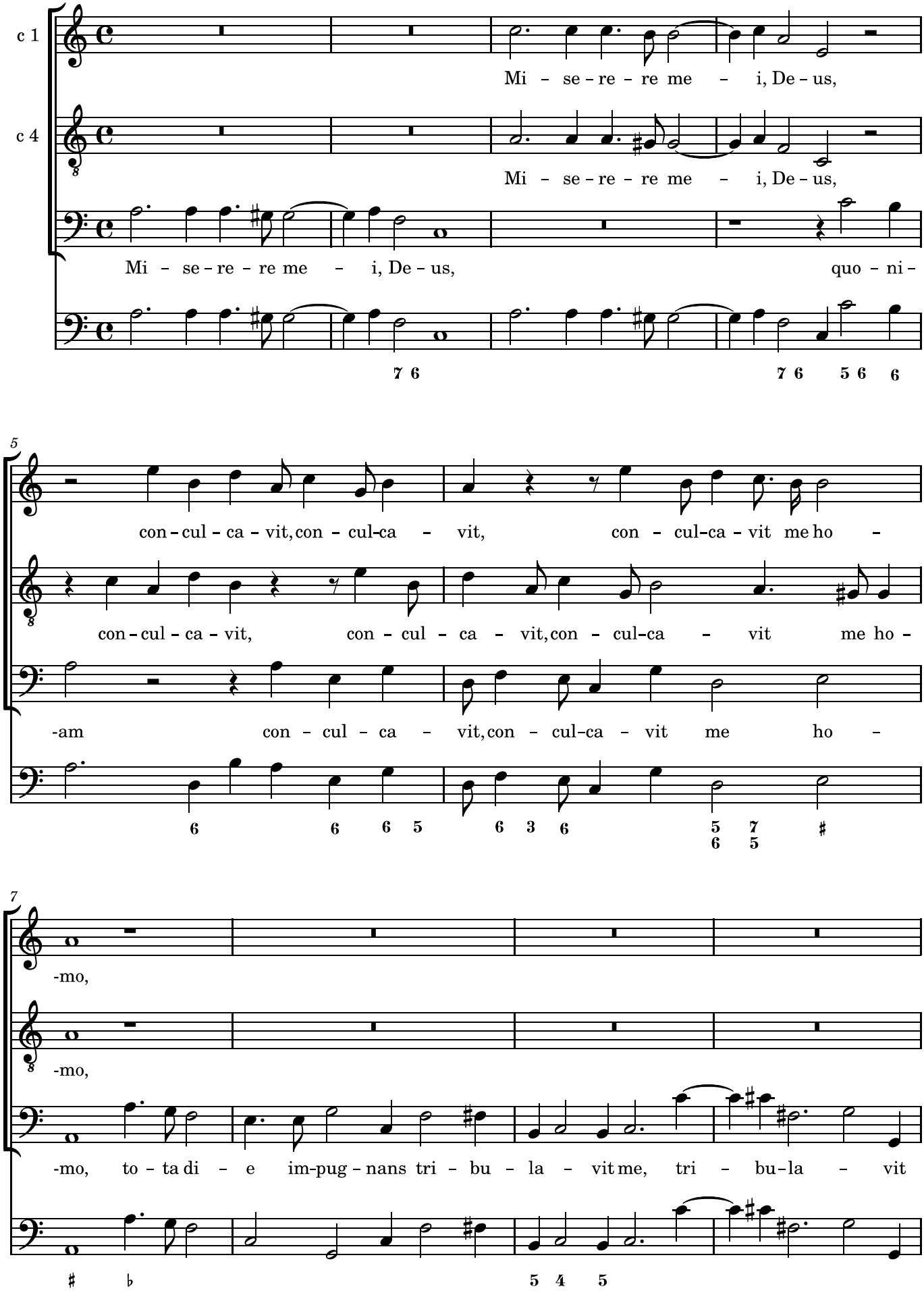
c 1
c 4
Mi – se – re – re me – i, De – us,
Mi – se – re – re me – i, De – us,
Mi – se – re – re me – i, De – us, quo – ni –
7 6
7 6 5 6 6
5
con – cul – ca – vit, con – cul-ca – vit, con – cul-ca – vit me ho –
con – cul – ca – vit, con – cul – ca – vit, con – cul-ca – vit me ho –
-am con – cul – ca – vit, con – cul-ca – vit me ho –
6 6 6 5 6 3 6 5 7 # 6 5
7
-mo,
-mo,
-mo, to – ta di – e im-pug – nans tri – bu – la – vit me, tri – bu-la – vit
♭
5 4 5

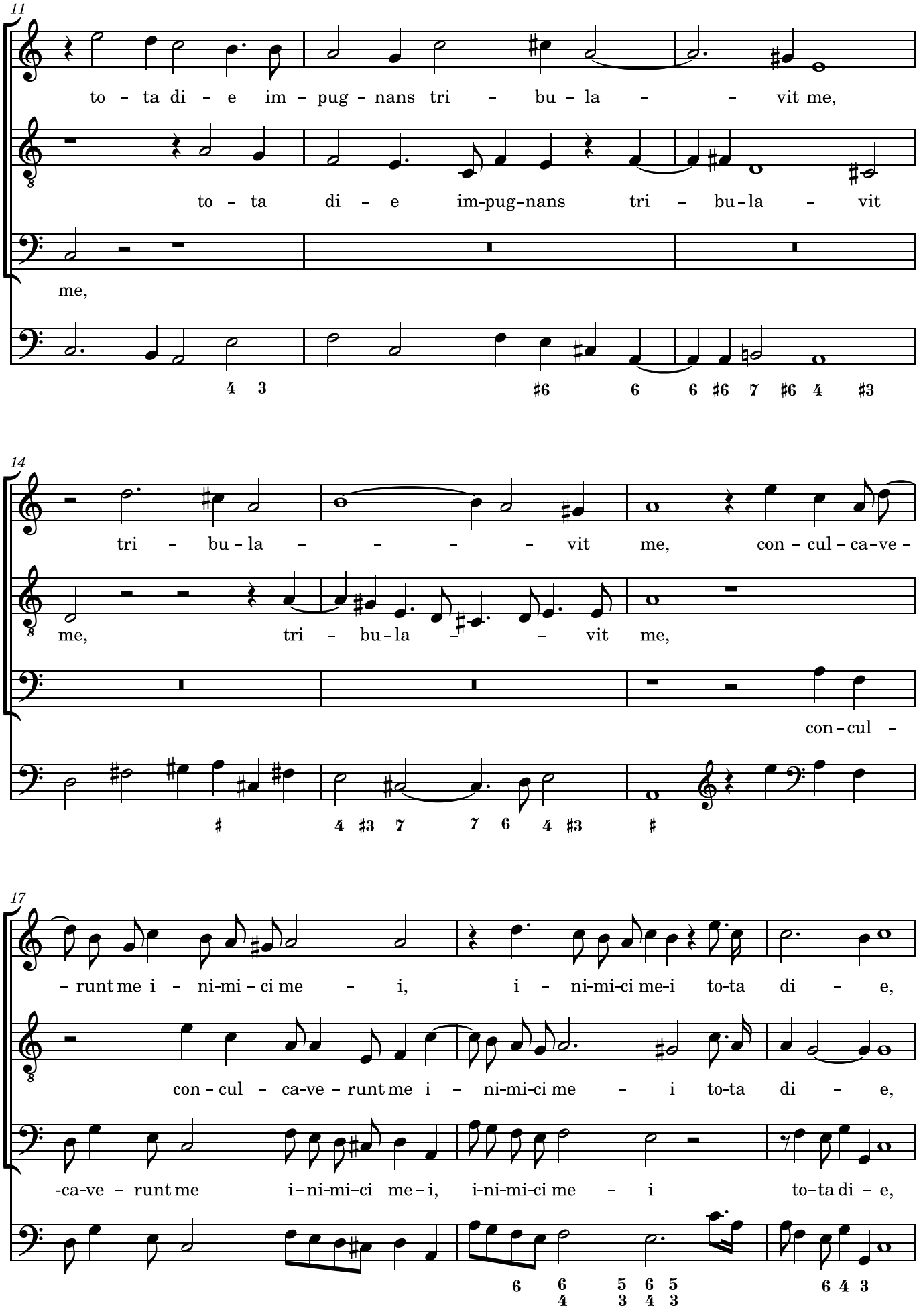
11
to - ta di - e im - pug - nans tri - bu - la - - vit me,
to - ta di - e im-pug-nans tri - bu-la - vit
me,
14
tri - bu - la - - - - vit me, con - cul - ca-ve -
me, tri - bu-la - - vit me,
con - cul -
17
- runt me i - ni-mi - ci me - i, i - ni-mi-ci me-i to-ta di - e,
con - cul - ca-ve - runt me i - ni-mi-ci me - i to-ta di - e,
-ca-ve - runt me i-ni-mi-ci me-i, i-ni-mi-ci me - i to-ta di - e,

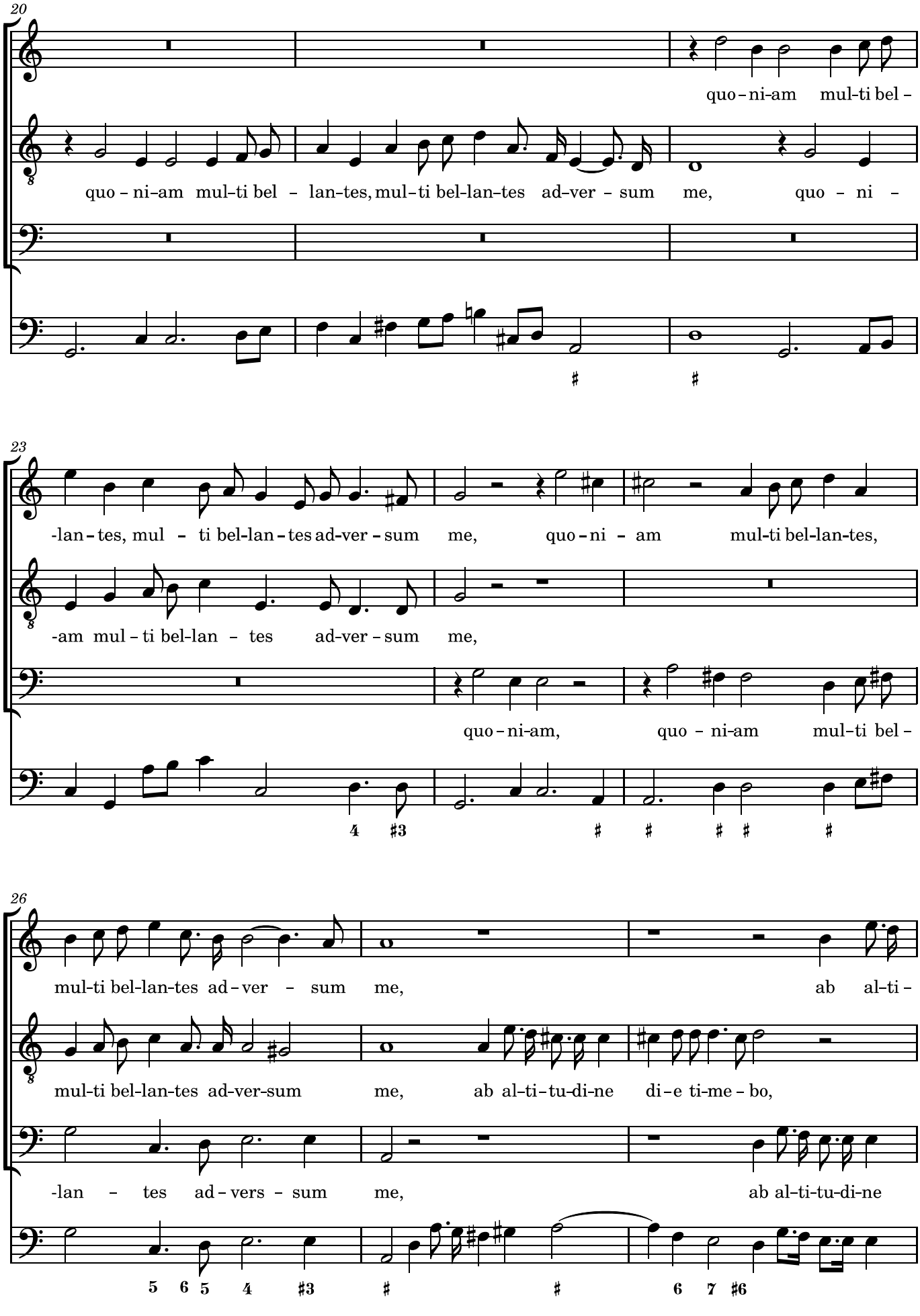
20
quo - ni-am mul-ti bel -
quo - ni-am mul-ti bel - lan-tes, mul-ti bel-lan-tes ad-ver - sum me, quo - ni -
23
-lan - tes, mul - ti bel-lan - tes ad-ver - sum me, quo - ni - am mul-ti bel-lan-tes,
-am mul - ti bel-lan - tes ad-ver - sum me,
quo - ni-am, quo - ni-am mul-ti bel -
4 #3 # # # # #
26
mul-ti bel-lan-tes ad - ver - sum me, ab al-ti -
mul-ti bel-lan-tes ad-ver-sum me, ab al-ti-tu-di-ne di - e ti-me - bo,
-lan - tes ad - vers - sum me, ab al-ti-tu-di-ne
5 6 5 4 #3 # # 6 7 #6

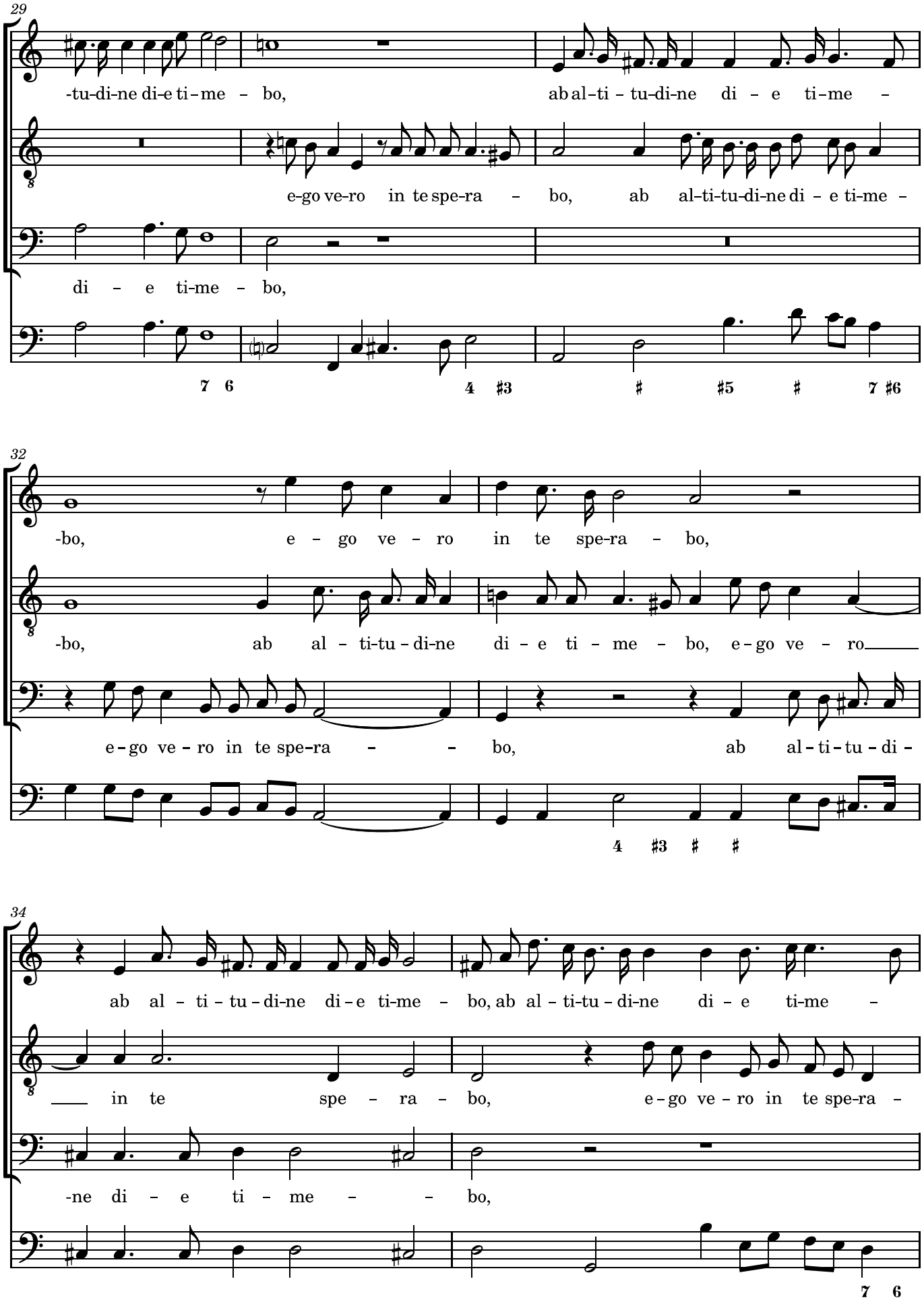
29
-tu-di-ne di-e ti-me – bo,
ab al-ti-tu-di-ne di – e ti-me –
e-go ve-ro in te spe-ra – bo,
ab al-ti-tu-di-ne di – e ti-me –
di – e ti-me – bo,
7 6
4 #3
#
#5
#
7 #6
32
-bo, e – go ve – ro in te spe-ra – bo,
-bo, ab al – ti-tu – di-ne di – e ti – me – bo, e – go ve – ro
e – go ve – ro in te spe-ra – – bo, ab al – ti – tu – di –
4 #3 # #
34
ab al – ti – tu – di-ne di – e ti-me – bo, ab al – ti-tu – di-ne di – e ti-me –
in te spe – ra – bo, e – go ve – ro in te spe-ra –
-ne di – e ti – me – – bo,
7 6

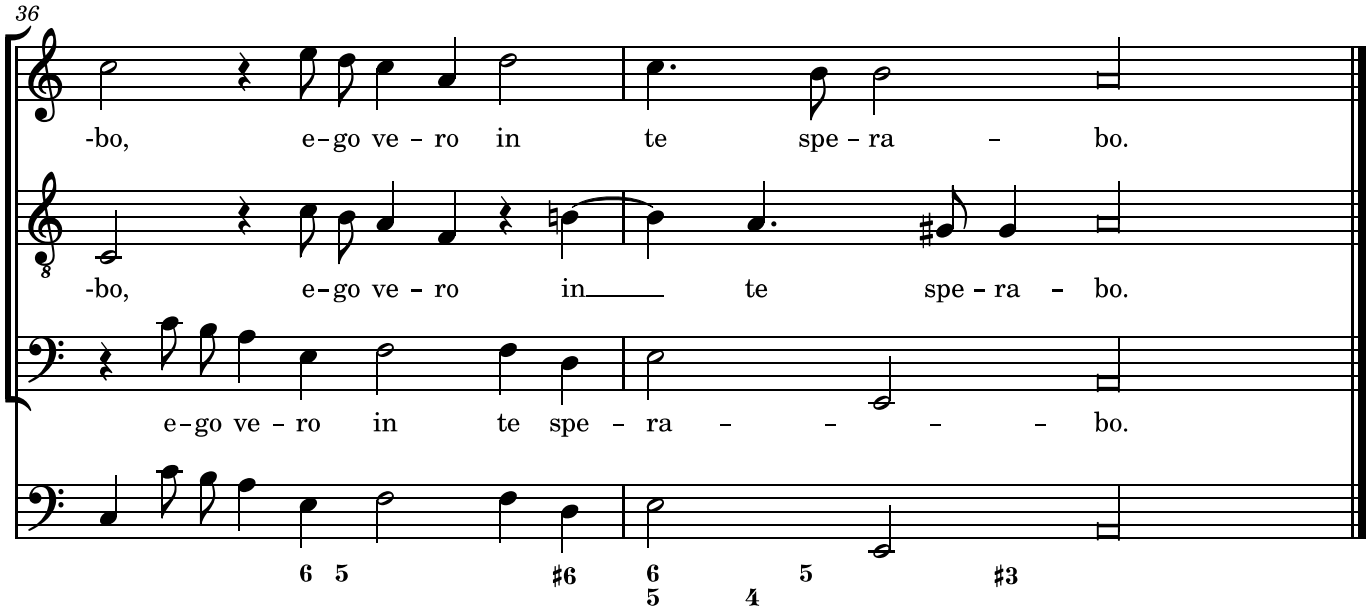
36
-bo, e-go ve - ro in te spe - ra - bo.
-bo, e-go ve - ro in te spe - ra - bo.
e-go ve - ro in te spe - ra - - - - bo.
6 5 ♯6 6 5 ♯3
5 4